

Starships D6 / Shivan Comm Node

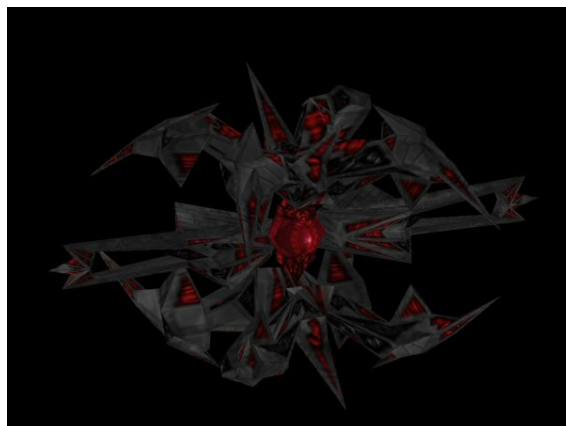

Name: Shivan Comm Node
Type: Shivan Comm Node
Scale: Capital
Length: 748 Meters
Skill: NA
Crew: Unknown
Passengers/Troops: Unknown
Crew Skill: Unknown
Consumables: Unknown
Cargo Capacity: Unknown
Hyperdrive Multiplier: NA
Hyperdrive Backup: NA
Nav Computer: NA
Space: NA
Maneuverability: NA
Hull: 4D
Shields: 0D
Sensors:
 Passive: 100/1D
 Scan: 200/3D
 Search: 500/4D
 Focus: 3/6D

Fighters: 0

Transports: 0

Weapons:

Description: The Shivan Comm Node is a Shivan device encountered in the Binary System beyond the second Knossos gate. They consist of a complex web of machinery encasing a crystalline sphere. Officially, the GTVA has no idea what the purpose of these devices are. Three of these devices were encountered and destroyed, each releasing a tremendous amount of energy as a shockwave. Their purpose remains officially unknown. All details concerning this object have been classified level Omega, accessible only by those immediately authorized by the GTVA Security Council.

Page designed in Notepad, Logo`s done in Personal Paint on the Commodore Amiga

All text from Freespace 2, HTML and logos done by FreddyB

Images stolen from Freespace 2, copyright Volition.

Any complaints, writs for copyright abuse, etc should be addressed to the Webmaster [FreddyB](#).