

Characters D6 / Lela Nalle Mayn (Human)

Name: Lela Nalle Mayn
Homeworld: Commenor
Species: Human
Gender: Female
Move: 10

DEXTERITY 2D+2

Blaster: 4D+1
Brawling Parry: 4D+1
Dodge: 5D+2
Running: 4D

KNOWLEDGE 3D

Bureaucracy: 4D+2
Law Enforcement: 4D+2
Planetary Systems: 4D+1
Scholar; Architecture: 5D+2
Value: 5D

PERCEPTION 3D

Bargain: 5D
Con: 5D+2
Persuasion: 5D+1
Search: 4D+1

STRENGTH 2D+1

Brawling: 4D+2
Stamina: 3D
Swimming: 4D

MECHANICAL 2D

Communications: 4D+2
Repulsorlift Operation: 5D

TECHNICAL 3D

Computer Programming/Repair: 4D
Security: 5D+2

Equipment:

Commlink, Datapad, Expensive Clothing, Concealed Blaster Pistol (4D), Tools

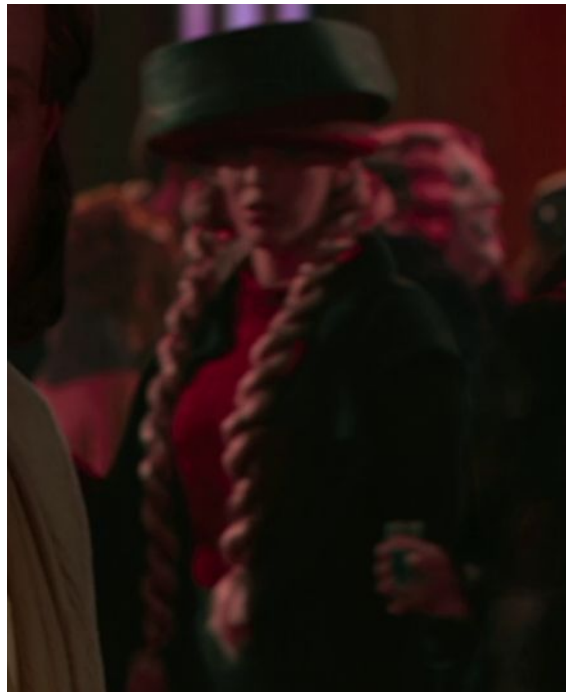

FORCE SENSITIVE - N
FORCE POINTS 2
DARK SIDE POINTS 1
CHARACTER POINTS 3

Description: Lela Nalle Mayn was a female Human from Commenor who studied architecture at Coruscant University. As one of the Nalle triplets she worked for the corrupt Mayor Acros-Krik as a spy and was in the Outlander Club on Coruscant before the outbreak of the Clone Wars in 22 BBY. Of the three sisters she was the only one to be married at that time. She was also the mother of New Republic starfighter pilot Todra Mayn.

Stats by FreddyB, Descriptive Text from WookieePedia.

Image copyright LucasArts.

Any complaints, writs for copyright abuse, etc should be addressed to the Webmaster [FreddyB](#).